

PATIO SPRINGS TIE TO NORTH
1/4 COR FOR ROAD WORK.

0 AUG. 4, 74

$$\begin{array}{r} 18 \\ 43^{\circ} 49 \quad 179^{\circ} 60 \\ \underline{21 \ 09} \quad \underline{64 \ 58} \\ 64^{\circ} 58 \quad 115^{\circ} 02' \end{array}$$

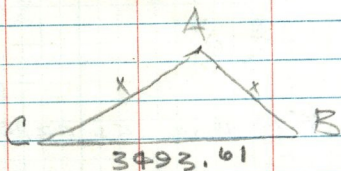

$$\begin{aligned} A &= 115^{\circ} 02 & a &= 3493.61 \\ B &= 21^{\circ} 09 & b &= 1385.20 \\ C &= 43^{\circ} 49 & c &= \end{aligned}$$

$$b = \frac{a \cdot \sin B}{\sin A} = 3493.61 \times \frac{.35836}{.90383} = 1251.8$$

$$c = \frac{a \cdot \sin C}{\sin A} = \frac{3493.61 \cdot .69235}{.90383} = 2676.16$$